

NOTE:
1. EXG SANCTIONED PLAN M.C. NO. 1988/78 AND PERMIT NO. P.1996/78 DT. 14.4.78

AREA INDEX 'A' BLOCK

	SQ.FT.	SQ. MT.
1. EXG GROUND FLOOR	4274	415.35
2. " FIRST FLOOR	4274	397.05
3. " SECOND FLOOR	4274	397.05
4. PRO THIRD FLOOR	4274	397.05
5. PRO HEAD ROOM	458	42.55
6. TOTAL AREA	17751	1649.05

ADDITIONAL CONSTRUCTION TO THE EXG BOSTON MATRICULATION HIGHER SECONDARY SCHOOL (RECOGNISED BY THE DEPARTMENT OF EDUCATION GOVT. OF TAMIL NADU) AT DOOR NO. 140, STREET DANAM, MADRAS 600 084/2P1. APPROVED BY THE CORPORATION OF MADRAS. SCALE: 1/4" = 1'-0".

COLOUR INDEX
1. PROPOSALS ARE SHOWN IN [Symbol]
2. EXISTINGS ARE SHOWN IN [Symbol]
3. ROADS ARE SHOWN IN [Symbol]
4. BOUNDARY LINES ARE SHOWN IN [Symbol]

SCHEDULE OF JOINERY

Symbol	Description	Quantity	Size
D	DOOR	4-3	1.23x2.20
DI	"	3-0	0.91x2.20
D2	"	2-6	0.75x1.83
W/V	WINDOW	4-6	1.17x1.52
W/V	"	1-3	1.29x1.52
CG	COLLAPSIBLE GATE	6-3	2.08x1.83
J	R.C.C. JALY	15-0	4.57x1.52
SI	"	3-0	0.91x1.06

BOSTON EDUCATIONAL & CHARITABLE TRUST
V. Balasubramani, ARCHITECT
LICENSED SURVEYOR

PLAN SHOWING THE PROPOSED ADDITIONAL CONSTRUCTION TO THE EXG BOSTON MATRICULATION HIGHER SECONDARY SCHOOL (RECOGNISED BY THE DEPARTMENT OF EDUCATION GOVT OF TAMIL NADU) AT ~~POORANANADAVAR~~ EXTN. **APPROVED** ANDANAM, MAHARAJA'S COLLEGE, MADRAS. NO. 3884/2P1. CORPN. DIVISION NO. 116 (BLOCK 4)



EXG TERRACE FLOOR PLAN

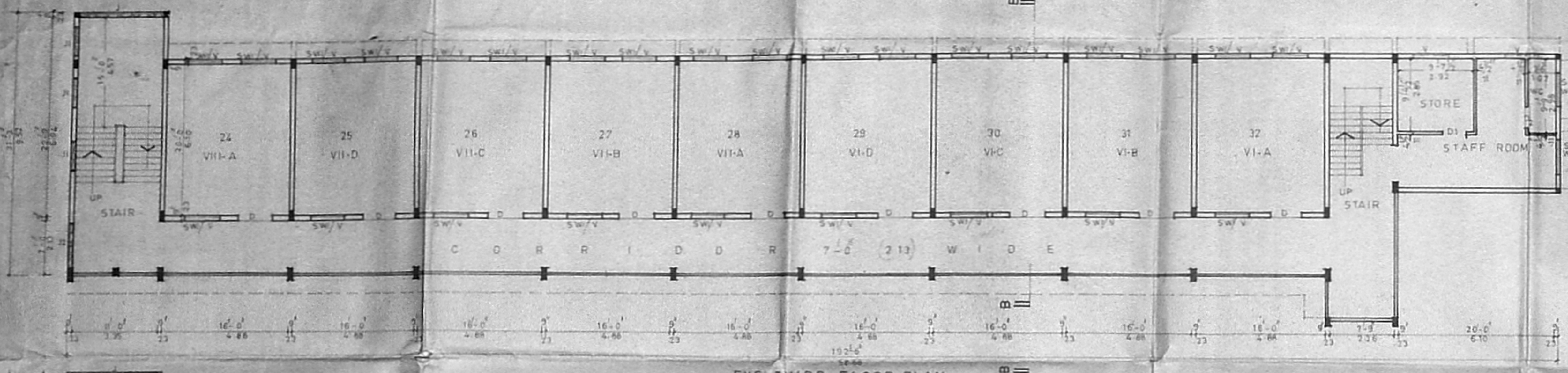

EXG THIRD FLOOR PLAN

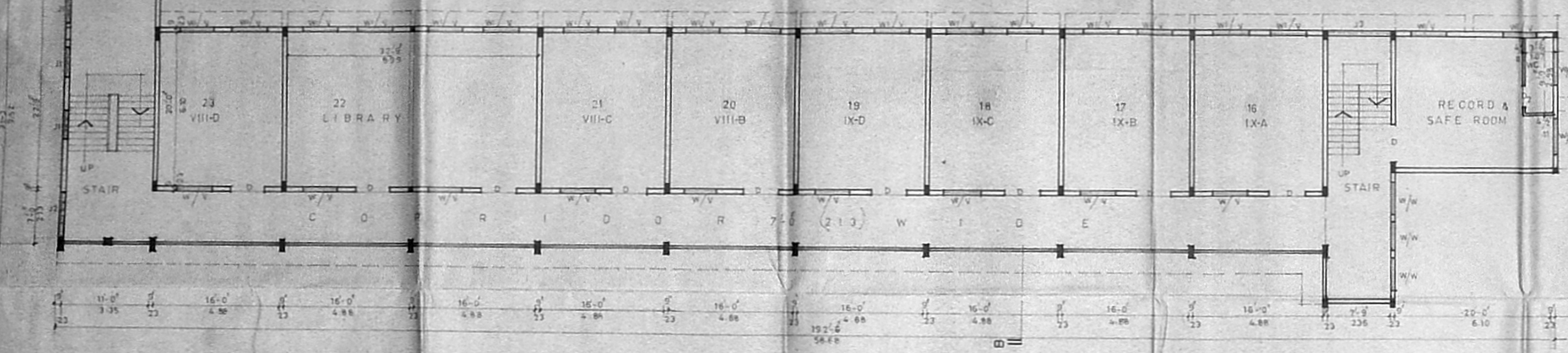

EXG SECOND FLOOR PLAN

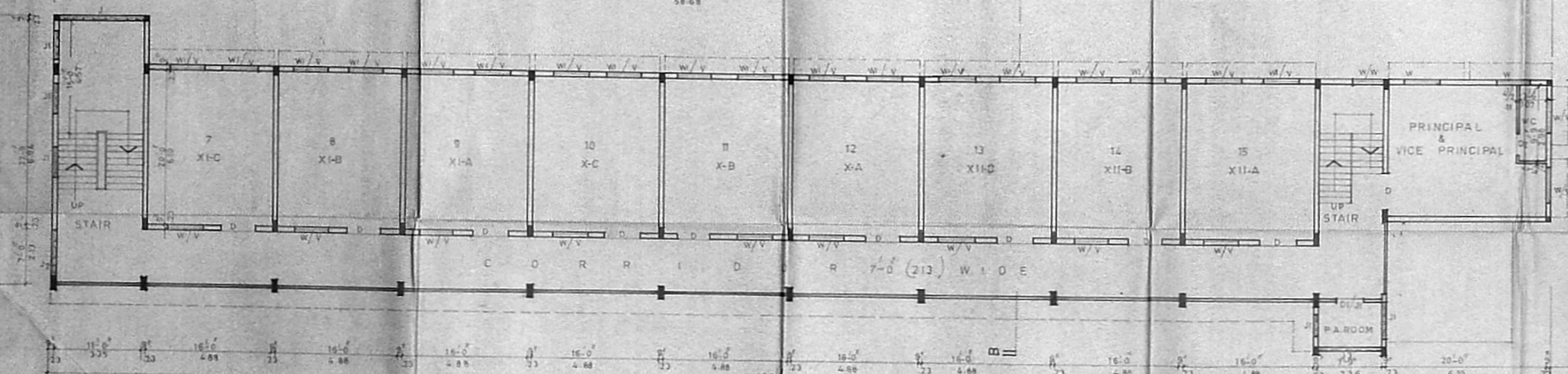

EXG FIRST FLOOR PLAN

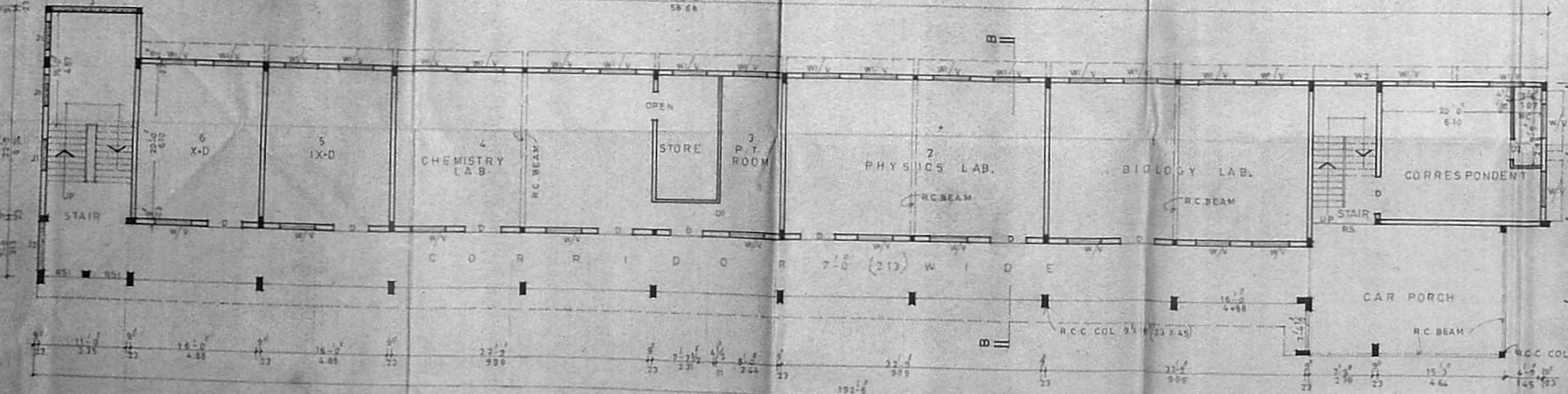

EXG GROUND FLOOR PLAN

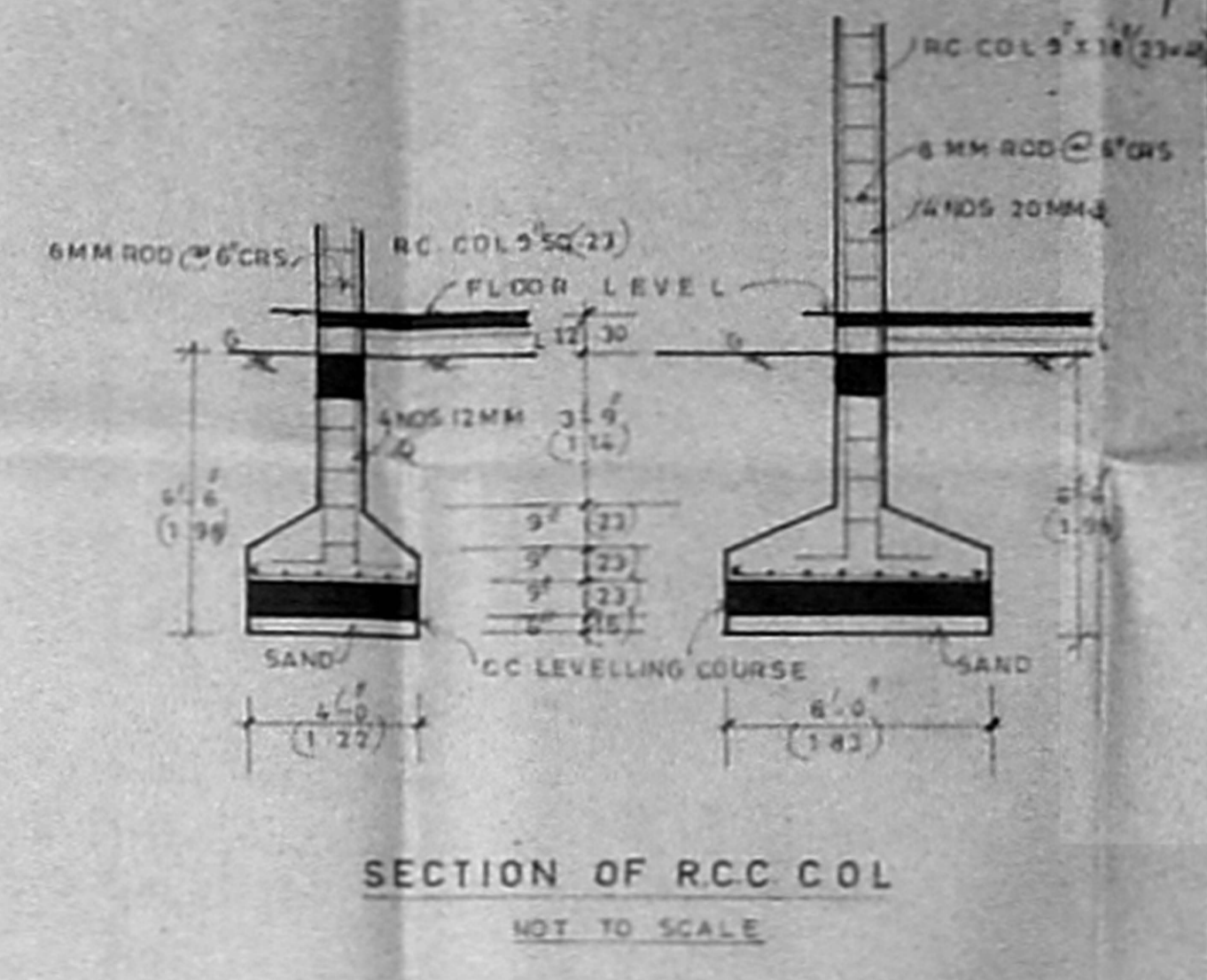

SECTION OF RCC COL NOT TO SCALE

SCALE FOR ARCHITECTURE 1/100

COLUMN INDEX

PROPOSALS ARE SHOWN IN [Symbol]

EXISTINGS ARE SHOWN IN [Symbol]

ROADS ARE SHOWN IN [Symbol]

BOUNDARY LINES ARE SHOWN IN [Symbol]

SCHEDULE OF JOINERY

D	DOOR	4'-6" x 6'-1'37" x 2'28"
DI	"	3'-0" x 7'-6" x 0'8" x 2'28"
D2	"	2'-6" x 6'-0" x 0'78" x 1'82"
C.G	COLLAPSIBLE GATE	6'-0" x 7'-5" x 1'82" x 2'28"
CGI	"	1'-6" x 7'-5" x 1'37" x 2'28"
RS	ROLLING SHUTTER	7'-0" x 6'-5" x 2'26" x 1'89"
RSI	"	5'-0" x 5'-6" x 1'52" x 2'89"
W/V	WINDOW	4'-6" x 5'-0" x 3'31" x 1'52"
W/V	"	4'-3" x 5'-0" x 1'29" x 1'52"
SW/V	STEEL WINDOW	4'-3" x 5'-0" x 1'29" x 1'52"
W/W	WELDMESH WINDOW	4'-6" x 4'-6" x 1'37" x 1'37"
V	VENTILATOR	4'-0" x 2'-0" x 1'22" x 0'26"
J	RCC JALLY	11'-0" x 3'-0" x 3'25" x 0'31"
J1	"	4'-0" x 3'-0" x 1'22" x 0'31"
J2	"	4'-0" x 3'-0" x 1'52" x 0'31"
J3	"	7'-0" x 4'-6" x 2'26" x 1'31"

AREA INDEX

	SQ.FT	SQ.MT
1	GROUND FLOOR AREA	5610 / 521.17
2	FIRST FLOOR	5350 / 497.02
3	SECOND FLOOR	5350 / 497.02
4	THIRD FLOOR	5350 / 497.02
5	HEAD ROOM	457 / 43.38
6	TOTAL AREA	22127 / 2055.61

NOTE:
EXG SANCTIONED PLAN M.C. NO. 1982/78 AND PERMIT NO. P 1956/78 DT. 14.6.78

for BOSTON EDUCATIONAL & CHARITABLE TRUST

J. Jayaraj

OWNER

V. Balasubramani

V. BALASUBRAMANI, B.A.M., M.C.A., ARCHITECT
Licensed Surveyor Regd. No. B. A. 161
CORPORATION OF MADRAS
No. 3, Tamil Mina Road, First Floor,
NEAR PERAMBUR CHURCH, MADRAS 11.

LICENSED SURVEYOR

PLAN SHOWING THE PROPOSED ADDITIONAL CONSTRUCTION TO THE EXG: BOSTON MATRICULATION HIGHER SECONDARY SCHOOL (RECOGNISED BY THE DEPARTMENT OF EDUCATION GOVT. OF TAMIL NADU) AT DOOR NO. 3, ROAD IN EXTN. OF ROAD ANA DANAM.

APPROVED
MADRAS METROPOLITAN CORPORATION
CORPN. DIVISION NO. 126 (BLOCK NO. 77)
MADRAS - 600 005
DEVELOPMENT AUTHORITY
MADRAS - 600 005

COLOUR INDEX

1	PROPOSALS ARE SHOWN IN	█
2	EXISTINGS ARE SHOWN IN	▭
3	ROADS ARE SHOWN IN	▬
4	BOUNDARY LINES ARE SHOWN IN	▮

NOTE:
1. EXG: SANCTIONED PLAN M.C. NO. 1983/78 AND PERMIT NO. P 1996/78 DT 14-6-78

For BOSTON EDUCATIONAL & CHARITABLE
V. Balasubramani
OWNER

V. Balasubramani
V. BALASUBRAMANI, B. Arch., M. G. A., ARCHITECT
Licenced Surveyor Regd. No. R. A. 161
CORPORATION OF MADRAS
No. 3, Paner Mills Road, First Floor,
NEAR FERAMBUR CHURCH, MADRAS-11.

LICENSED SURVEYOR

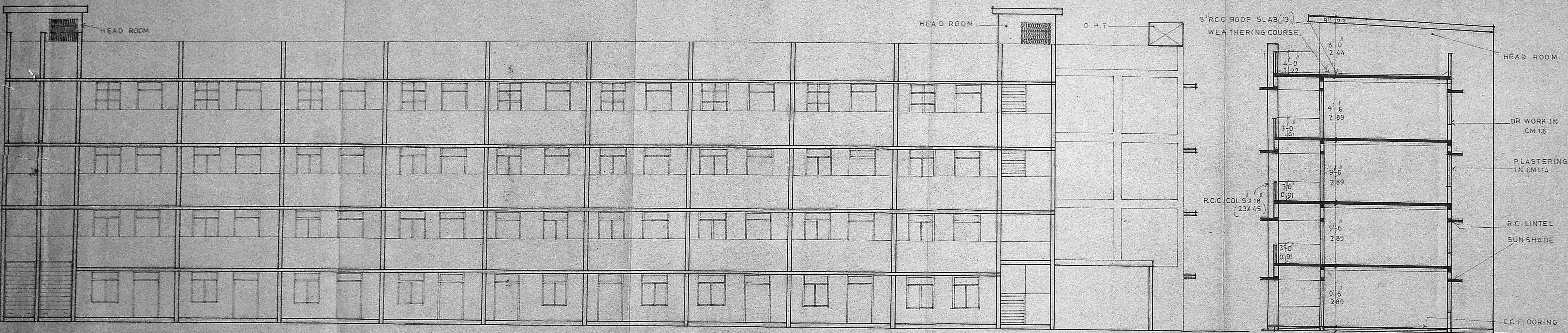

FRONT ELEVATION

SECTION ON BB

OPEN SPACE

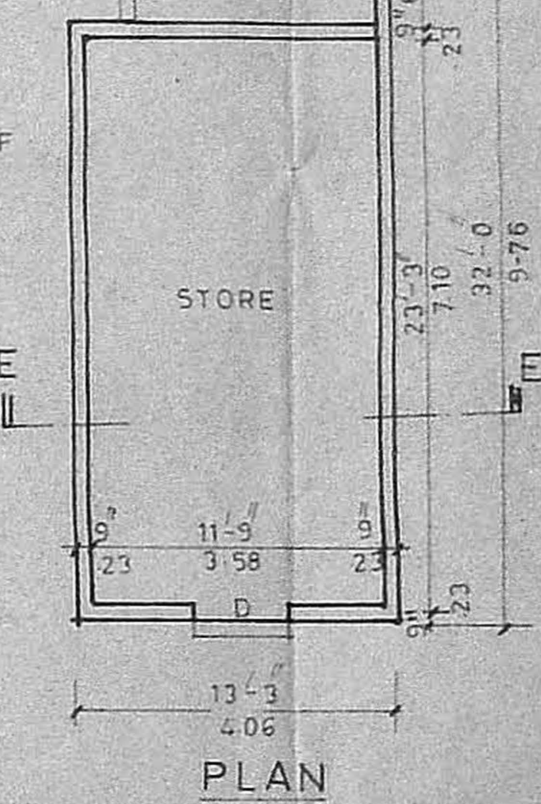
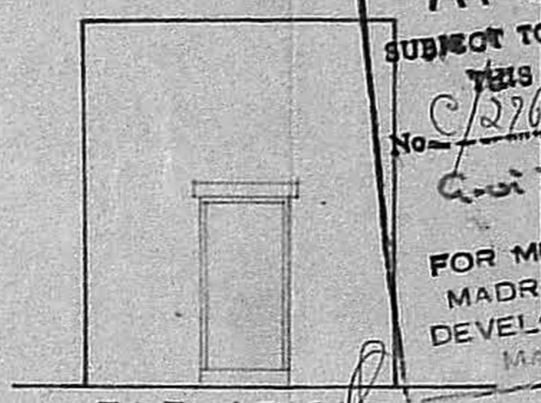
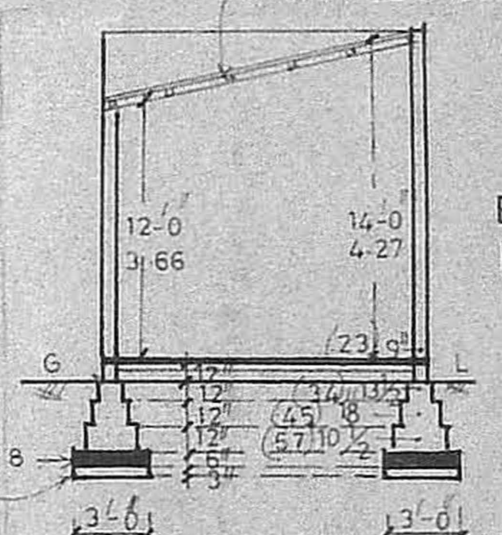
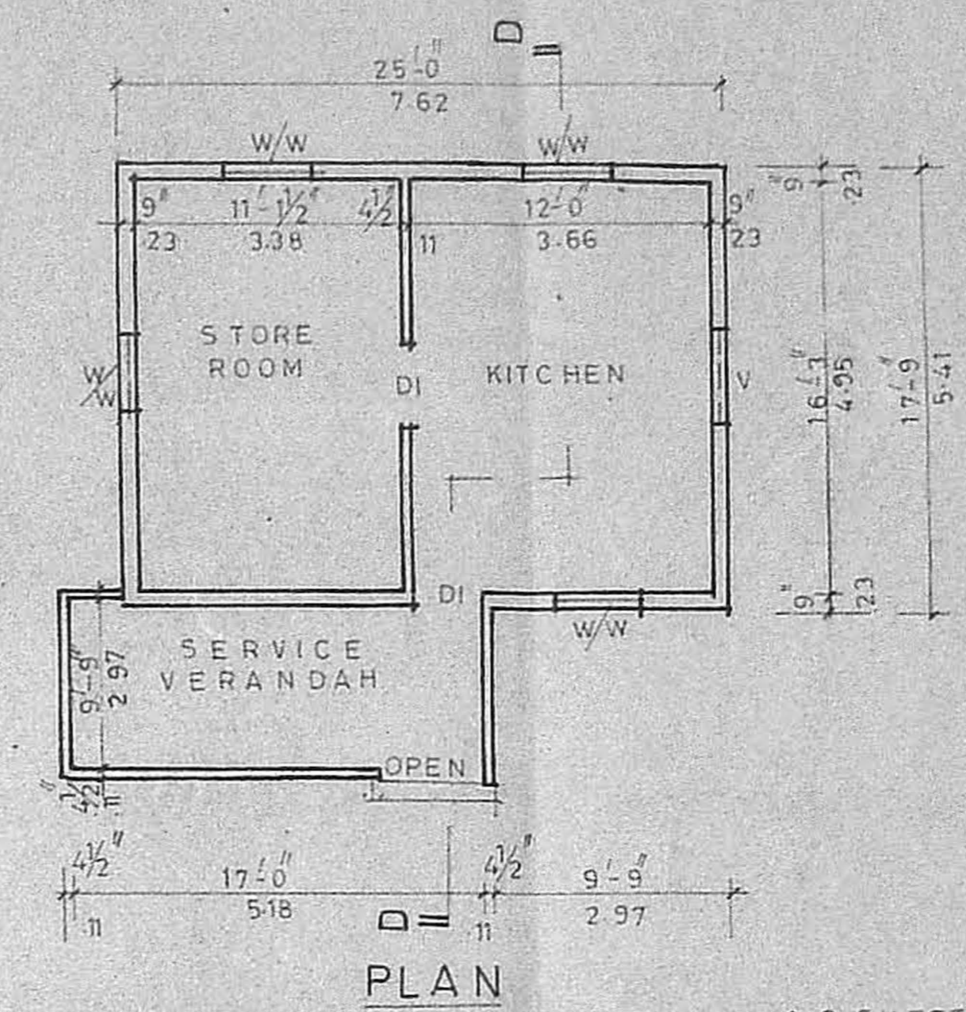
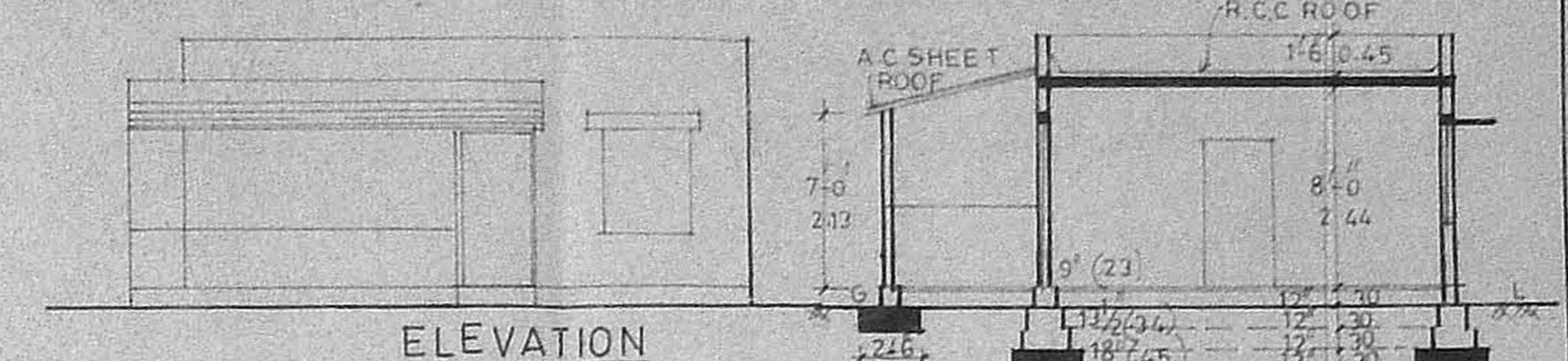
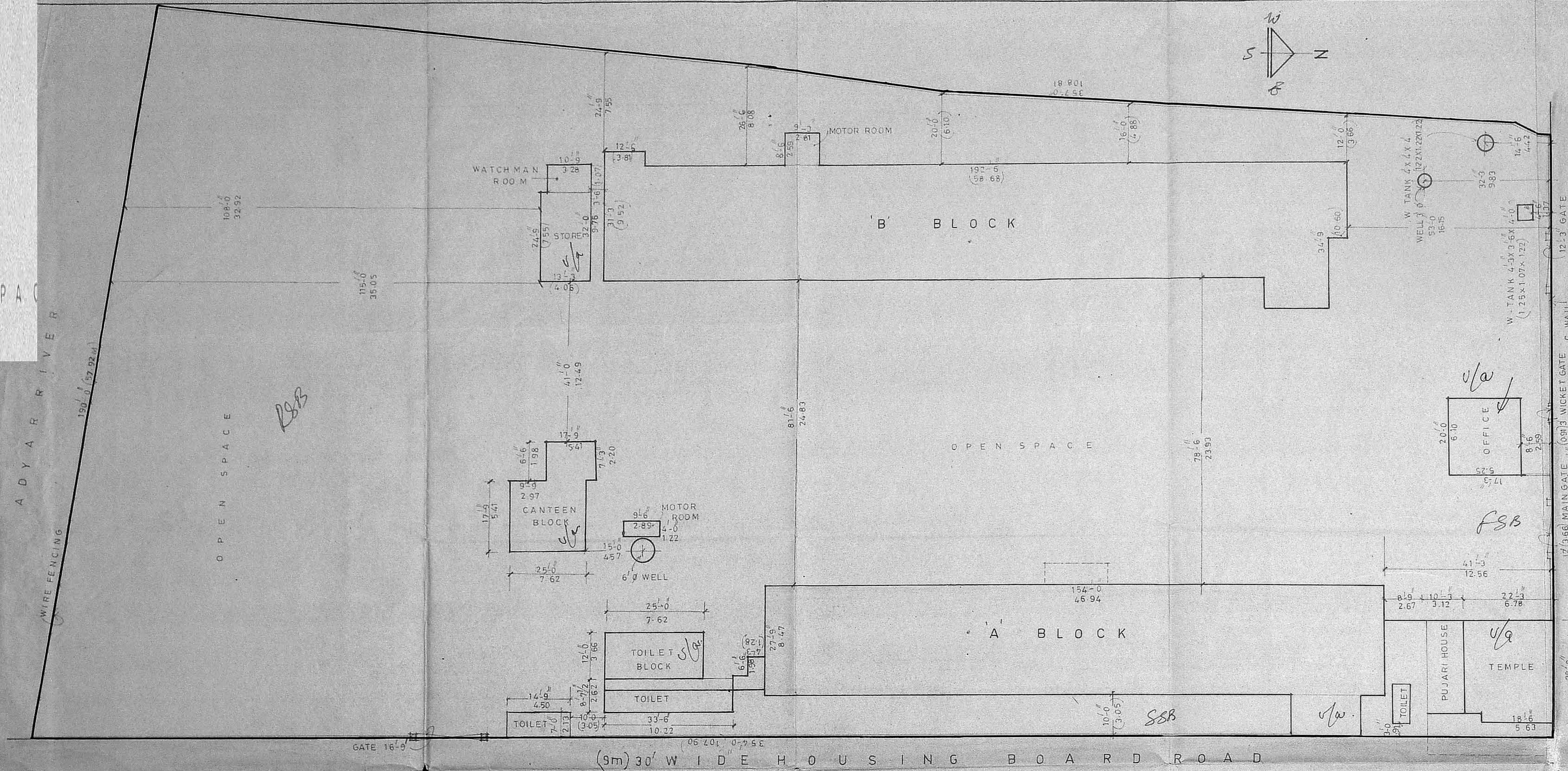

PLAN SHOWING THE PROPOSED ADDITIONAL CONSTRUCTION TO THE EXG. BOSTON MATRICULATION HIGHER SECONDARY SCHOOL (RECOGNISED BY THE DEPARTMENT OF EDUCATION GOVT. OF TAMIL NADU) AT DOOR NO. 3, NANDANAM EXTN. ROAD, NANDANAM.

Planning Permit No. **12/202/PC/AD** / 00035 (T.S. NO 3884/2) DIVISION NO 126 (BLOCK NO 7)

APPROVED

SUBJECT TO THE CONDITIONS IN THIS OFFICE LETTER DATED 12.12.2022 DT 16.12.22

Area Index FOR MEMBER SECRETARIAN MADRAS METROPOLITAN DEVELOPMENT AUTHORITY

NO.	DESCRIPTION	SQ. FT.	SQ. MT.
1	B BLOCK	22127	2055.61
2	TOILET		
3	TEMPLE		
4	CANTEEN	3096	287.62
5	STORE		
6	MOTOR ROOM		

COLOUR INDEX

- 1 PROPOSALS ARE SHOWN IN [Symbol]
- 2 EXISTINGS ARE SHOWN IN [Symbol]
- 3 ROADS ARE SHOWN IN [Symbol]
- 4 BOUNDARY LINES ARE SHOWN IN [Symbol]

SCHEDULE OF JOINERY

D	DOOR	4'-0" x 7'-0"	1.22 x 2.13
D1	"	3'-0" x 7'-0"	0.91 x 2.13
DI	"	2'-6" x 6'-0"	0.75 x 1.83
G/G	GRILL GATE	5'-0" x 7'-0"	1.52 x 2.13
W	WINDOW	4'-0" x 4'-6"	1.22 x 1.37
W/W	"	3'-6" x 4'-6"	1.07 x 1.37
WI	"	3'-0" x 4'-6"	0.91 x 1.27
V	VENTILATOR	3'-0" x 1'-6"	0.91 x 0.45
J	JALLY	3'-0" x 2'-0"	0.91 x 0.61
J1	"	2'-0" x 1'-0"	0.61 x 0.30

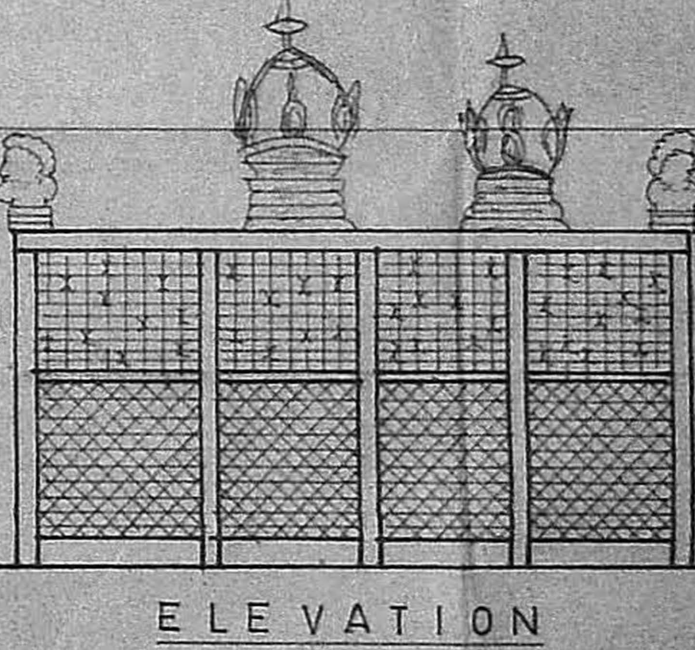
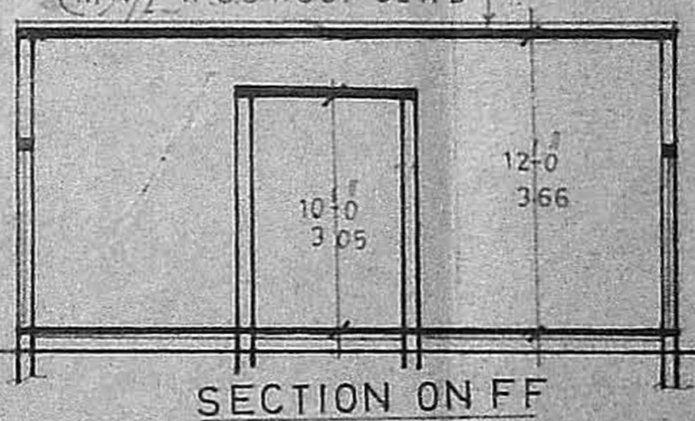
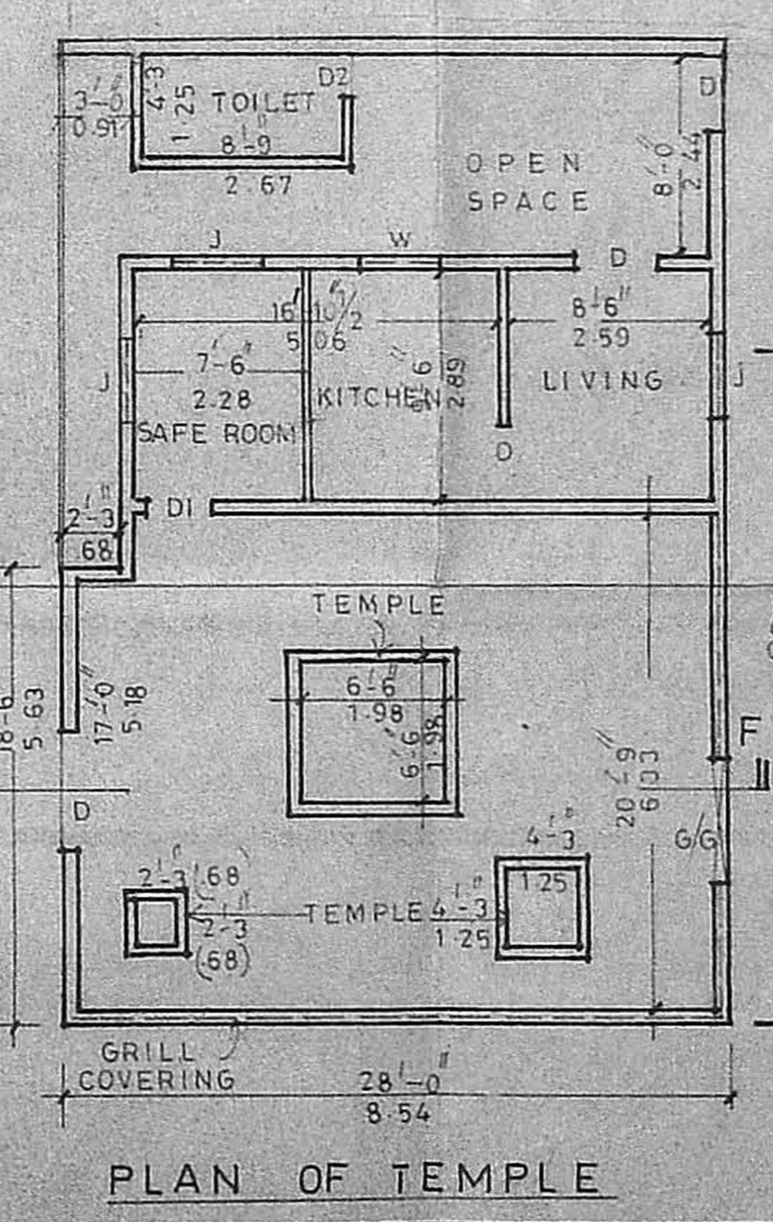
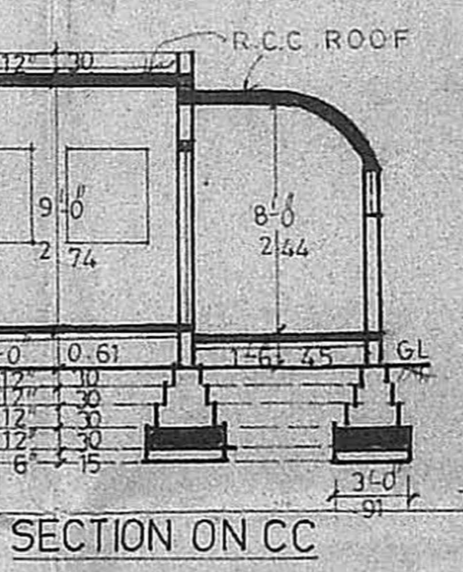
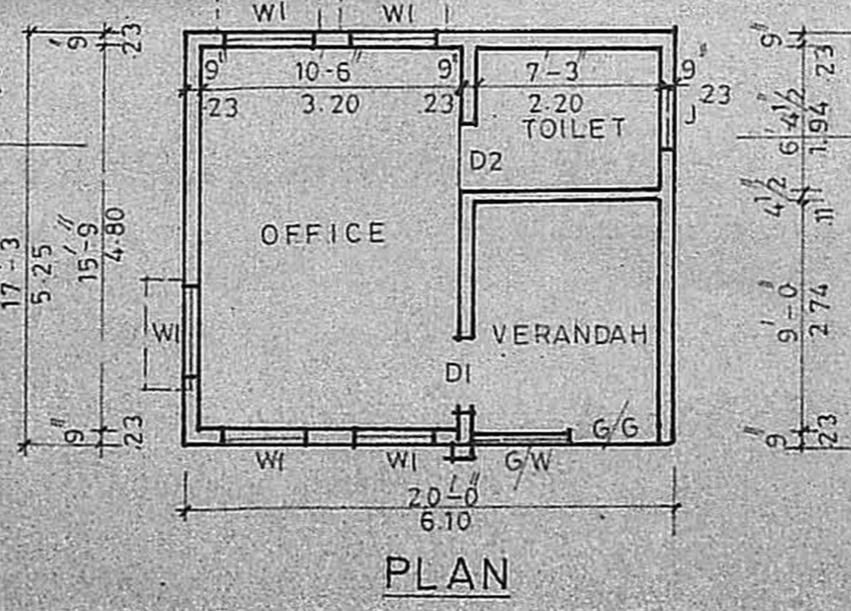
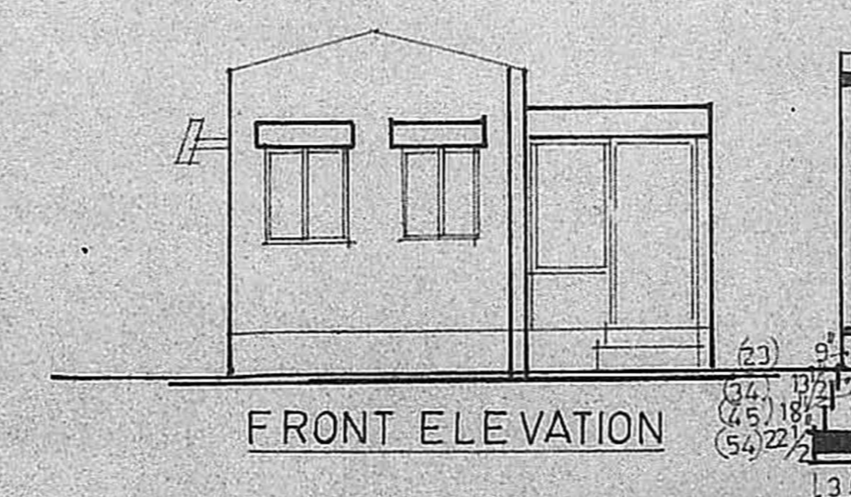
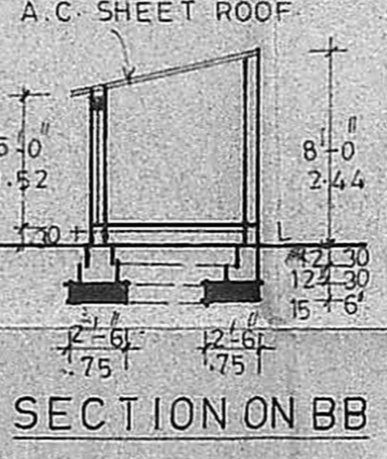
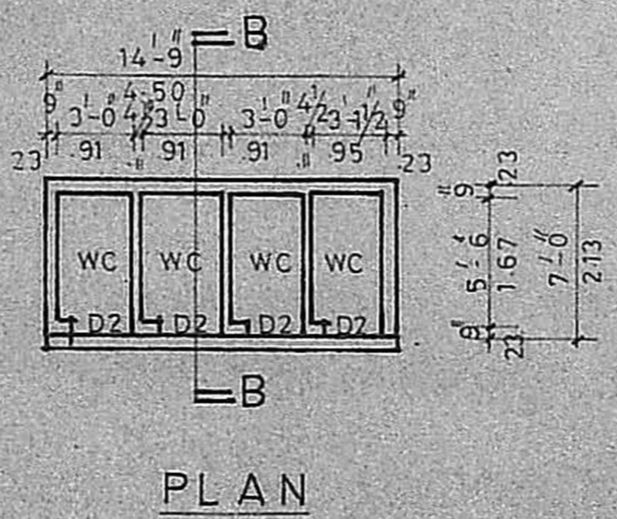
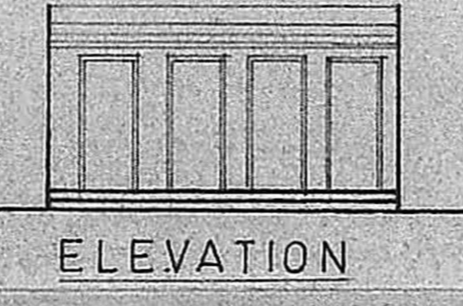
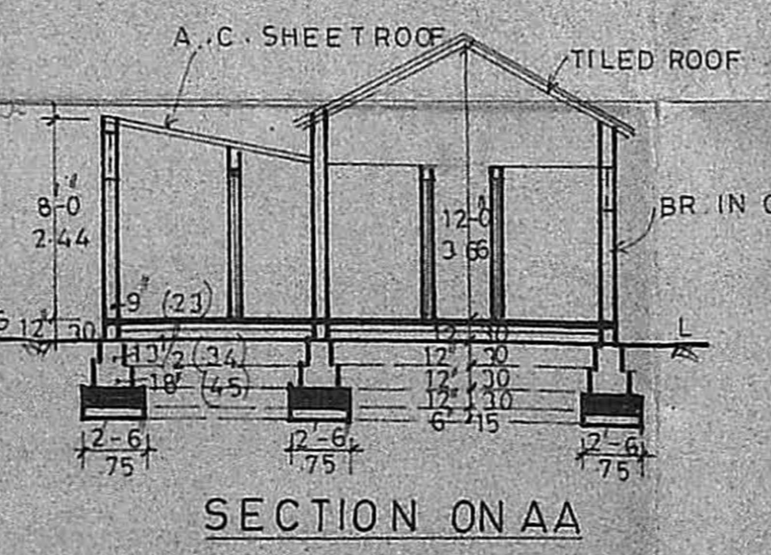
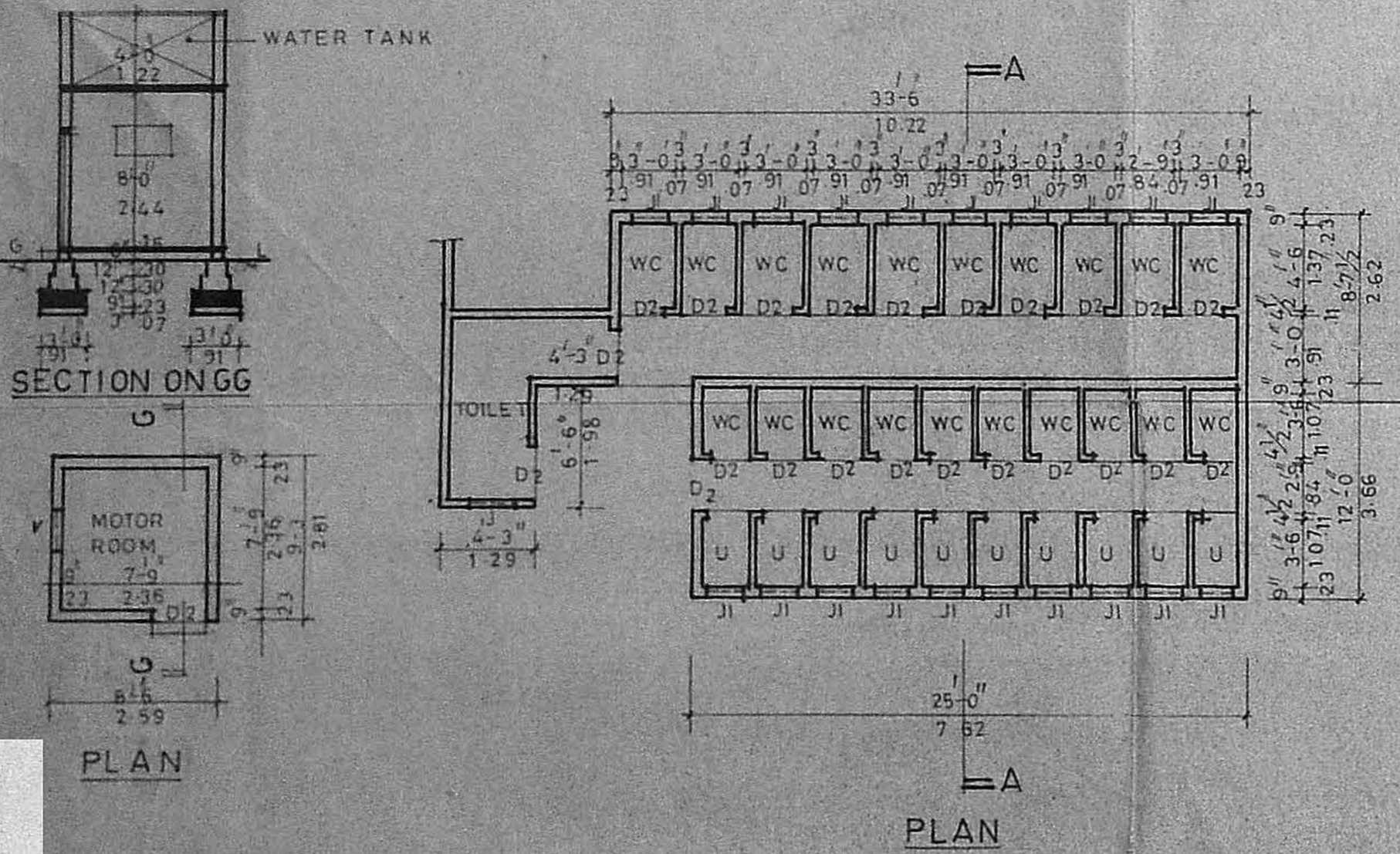

For BOSTON EDUCATIONAL & CHARITABLE TRUST

J. Sankar

OWNER

V. Balasubramani
V. BALASUBRAMANI, B. Arch., M.C.A., ARCHITECT
 Licensed Surveyor Regd. No. R. A. 161
 CORPORATION OF MADRAS
 No. 3, Paper Mills Road, First Floor,
 NEAR PERAMBUR CHURCH, MADRAS-11.

LICENSED SURVEYOR